

FRONT SIDE ELEVATION

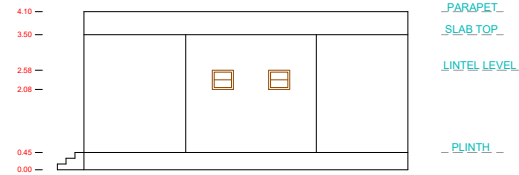

RIGHT SIDE ELEVATION

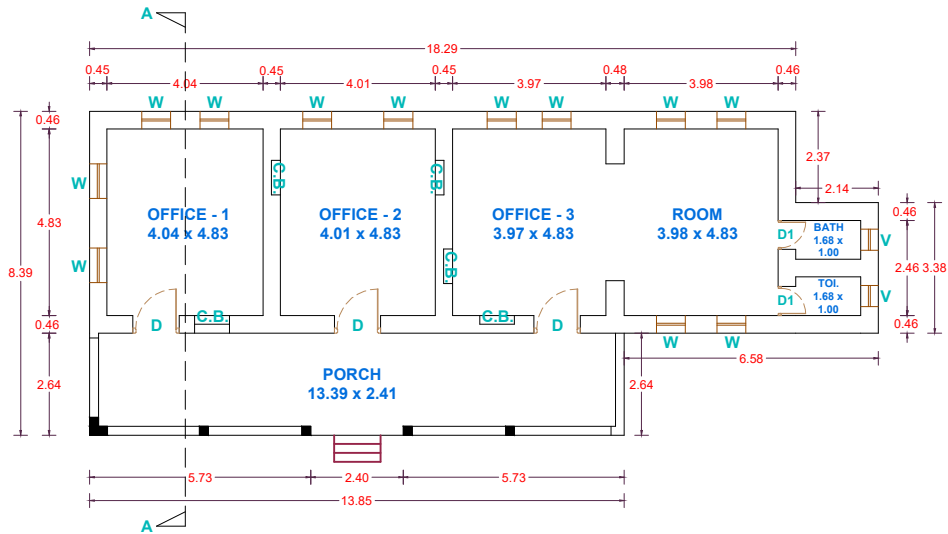

GROUND FLOOR PLAN

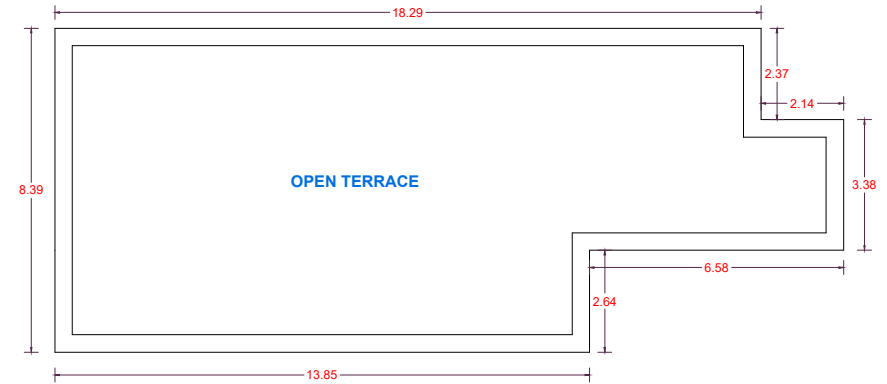

TERRACE FLOOR PLAN

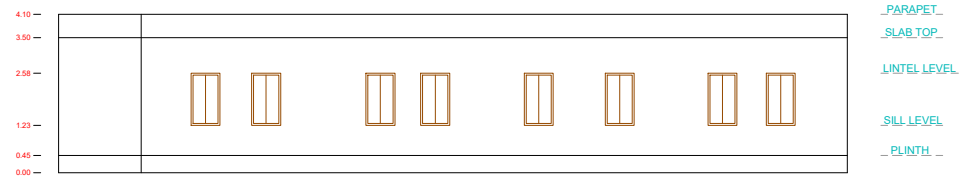

BACK SIDE ELEVATION

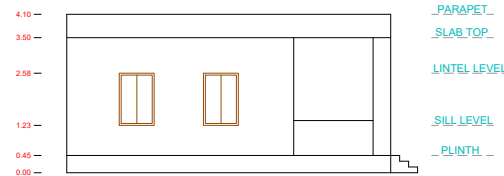

LEFT SIDE ELEVATION

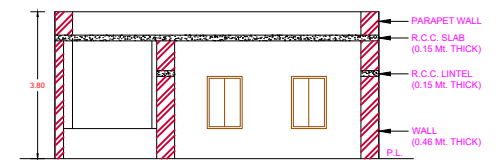

SECTION - AA

SR NO.	TYPE	SIZE	SILL	LINTEL
01	D	1.20 x 2.13	-	2.13
02	D1	0.75 x 2.00	-	2.13
03	W	0.75 x 1.35	0.78	2.13
04	V	0.50 x 0.50	1.63	2.13

AREA TABLE IN SQ. MTS.
CARPET AREA PER UNIT = 60.90 SQ.MTS.

BUILT UP AREA
GROUND FLOOR STR. AREA = 148.96 SQ.MTS
TOTAL AREA = 149.79 SQ.MTS

CAD BY:
Mr. VISHVRAJ SINGH CHAUHAN

THIS DRAWING IS ISSUED FOR:
Work of R & B Department only

PASU PALAN KACHERI OFFICE
AT, LILAPAR ROAD, TALUKA : MORBI, DIST. : MORBI

PLAN / ELEVATION / SECTION

DATE: 23/09/2024

A-Z
Civil Engineering Consultancy

A to Z Civil Engineering Consultancy,
above uma provision store, at Rewa township,
samala road, Morbi-363541
Mob No. 9904383811 / 99041 98012
email : atozcecv@gmail.com